

COMPARTMENT DIMENSIONS		
COMP.	OPENING	INTERIOR
L1	17.50W X 17.50H	17.5W X 17.5H X 21D
R1	17.50W X 17.50H	17.5W X 17.5H X 21D
R2	9.50W X 44.50H	9.5W X 44.5H X 20D LOWER
R3	30.00W X 65.25H	32.5W X 74H X PUMP PANEL
L4/R4	54.50W X 65.25H	57W X 74H X FLUID SYSTEM LOWER
L5/R5	55.50W X 29.25H	58W X 38H X 27.5D
L6/R6	41.50W X 50.25H	44W X 59H X 28.5D LOWER
B1	41.50W X 50.25H	44W X 59H X 28.5D LOWER

IT IS THE BUYER'S RESPONSIBILITY TO OBTAIN ALL OF THE NECESSARY PERMITS AND APPROVALS FROM THE LOCAL, STATE AND FEDERAL AUTHORITIES AND BE SUBJECT TO REGULATIONS THAT MAY OCCUR OR BE NECESSARY DURING CONSTRUCTION. SOME DETAILS MAY NOT BE SHOWN.

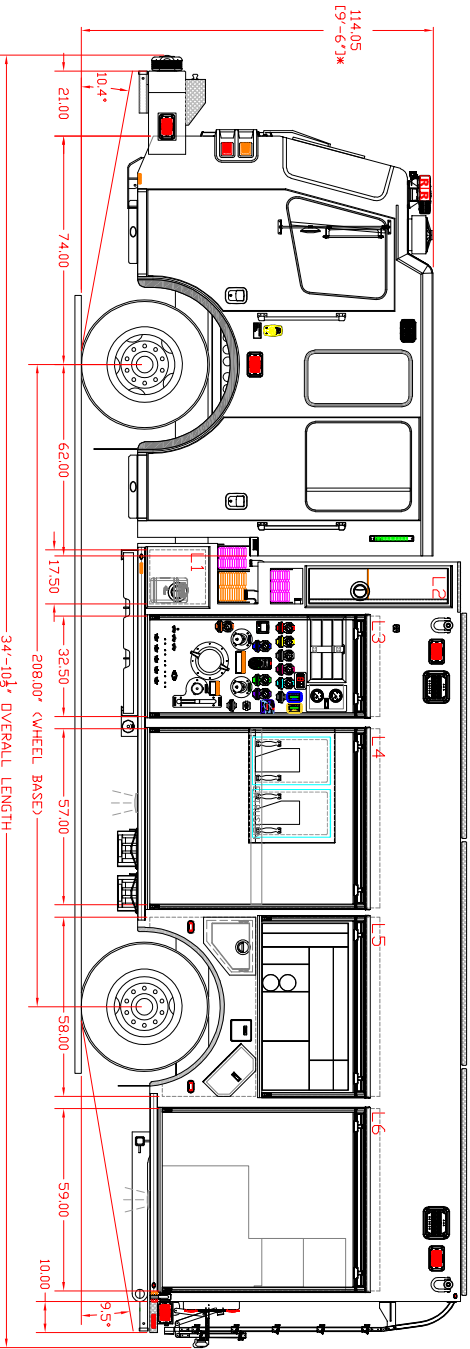
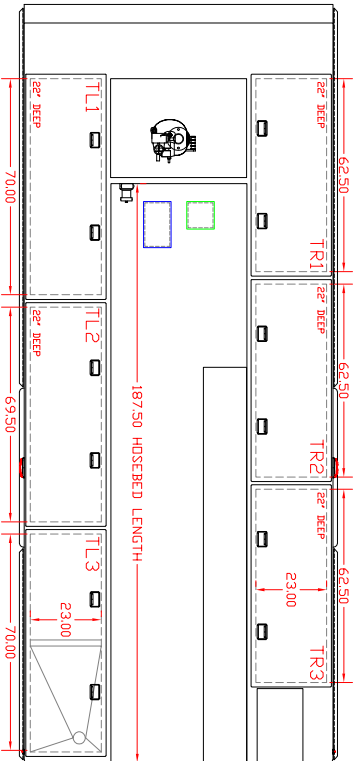

**KNOX COUNTY GOVERNMENT**  
**KNOXVILLE, TN**  
**JOB NO.: H7386**  
**1,500 GPM HALE QMAX PUMP**  
**1,000 GALLON WATER TANK**  
**20 GALLON FOAM TANK**

**CUSTOMER APPROVAL**

SIGNATURE: \_\_\_\_\_  
 PRINT: \_\_\_\_\_  
 TITLE: \_\_\_\_\_  
 DATE: \_\_\_\_\_

THIS DRAWING IS A VISUAL REPRESENTATION OF A SPECIFIED APPARATUS. IN NO EVENT SHALL THE DRAWING BE USED AS A BASIS FOR CONSTRUCTION. ALL SPECIFICATIONS SHALL PREVAIL.

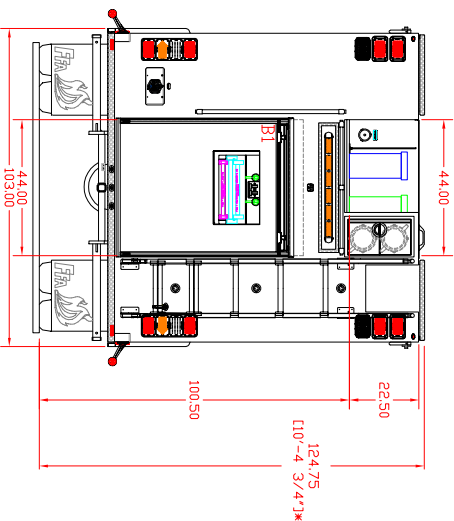

03-18-24 PRECON (AS)  
 \*HEIGHT COULD VARY +/- 2" BASED ON LOADING OF VEHICLE